

CARTER + CO

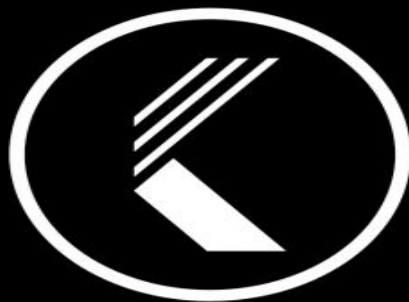

THE KEW

BRADDON

Dooring Street Braddon ACT

View : <https://www.carterandcoagents.com.au/sale/act/i-ner-north/braddon/project/townhouse/5858566>



James Carter
02 6176 3443



Sam Howes
02 6176 3443

140m²

Unit	1
Bedroom	3
Bathroom	2.5
Garaged Car	2
Internal (sqm)	140
External (sqm)	100

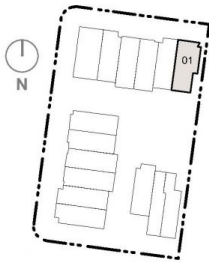

Scale at A4 1:150

Disclaimer: Floor plans may not be to scale, are indicative only and are subject to the intending purchaser's own advice and enquiries. All plans are subject to Development Application Approval. Layout may be subject to minor amendments and dimensional changes to suit final working drawings and grid layouts which are subject to the Building Code of Australia. The area of each unit is calculated using ACTPLA guidelines. It is the buyer's responsibility to verify and ensure that the drawings displayed are the latest versions available.

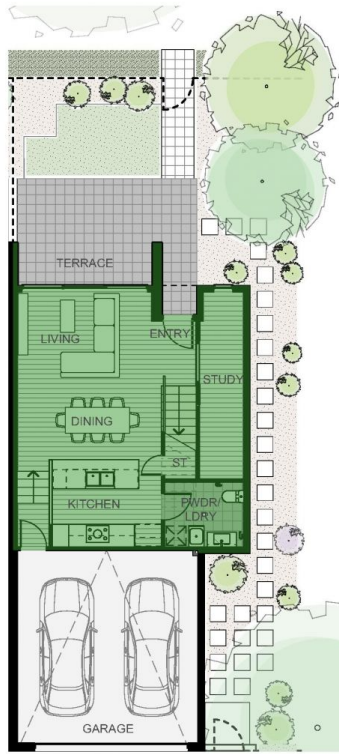

Ground Floor

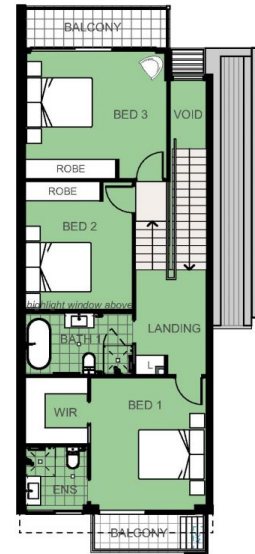

First Floor



128m²

Unit	8
Bedroom	3
Bathroom	2.5
Garaged Car	2
Internal (sqm)	128
External (sqm)	42

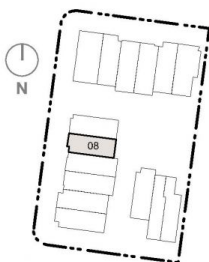

Scale at A4 1:150

Disclaimer: Floor plans may not be to scale, are indicative only and are subject to the intending purchaser's own advice and enquiries. All plans are subject to Development Application Approval. Layout may be subject to minor amendments and dimensional changes to suit final working drawings and grid layouts which are subject to the Building Code of Australia. The area of each unit is calculated using ACTPLA guidelines. It is the buyer's responsibility to verify and ensure that the drawings displayed are the latest versions available.

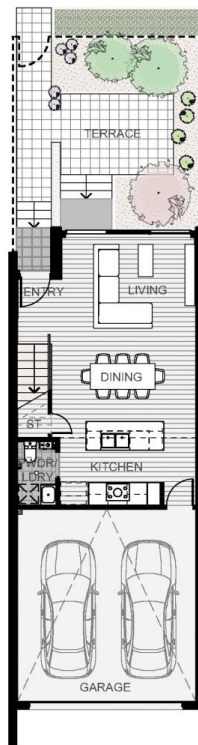

Ground Floor

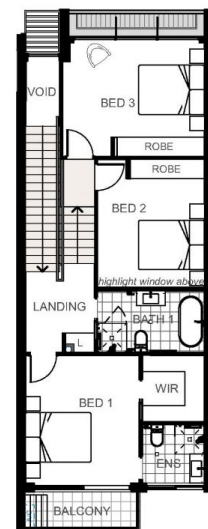

First Floor



134m²

Unit	9 (Adaptable)
Bedroom	3
Bathroom	2.5
Garaged Car	2
Internal (sqm)	134
External (sqm)	45

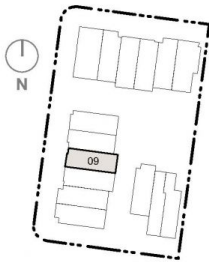

Scale at A4 1:150

Disclaimer: Floor plans may not be to scale, are indicative only and are subject to the intending purchaser's own advice and enquiries. All plans are subject to Development Application Approval. Layout may be subject to minor amendments and dimensional changes to suit final working drawings and grid layouts which are subject to the Building Code of Australia. The area of each unit is calculated using ACTPLA guidelines. It is the buyer's responsibility to verify and ensure that the drawings displayed are the latest versions available.

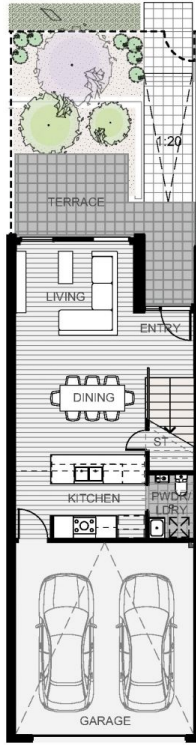

Ground Floor

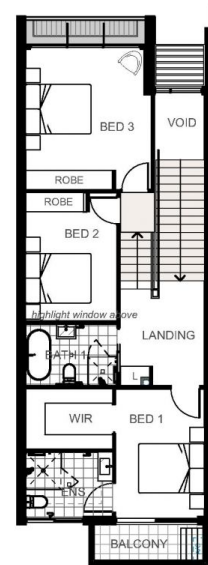

First Floor

128m²

Unit	2 & 4, mirrored at 3 & 5
Bedroom	3
Bathroom	2.5
Garaged Car	2
Internal (sqm)	128
External (sqm)	42 - 49

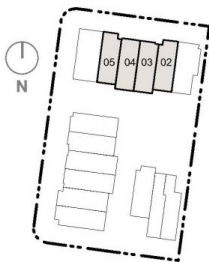

Scale at A4 1:150

Disclaimer: Floor plans may not be to scale, are indicative only and are subject to the intending purchaser's own advice and enquiries. All plans are subject to Development Application Approval. Layout may be subject to minor amendments and dimensional changes to suit final working drawings and grid layouts which are subject to the Building Code of Australia. The area of each unit is calculated using ACTPLA guidelines. It is the buyer's responsibility to verify and ensure that the drawings displayed are the latest versions available.

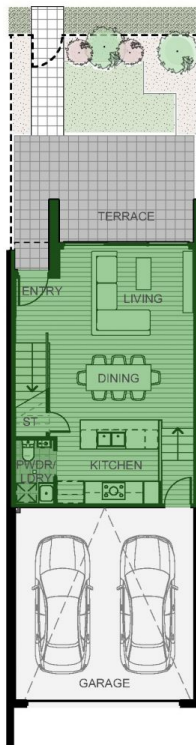

Ground Floor



First Floor

128m²

Unit	7 (Adaptable)
Bedroom	3
Bathroom	2.5
Garaged Car	2
Internal (sqm)	128
External (sqm)	38

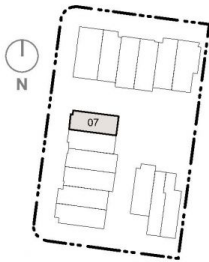

Scale at A4 1:150

Disclaimer: Floor plans may not be to scale, are indicative only and are subject to the intending purchaser's own advice and enquiries. All plans are subject to Development Application Approval. Layout may be subject to minor amendments and dimensional changes to suit final working drawings and grid layouts which are subject to the Building Code of Australia. The area of each unit is calculated using ACTPLA guidelines. It is the buyer's responsibility to verify and ensure that the drawings displayed are the latest versions available.

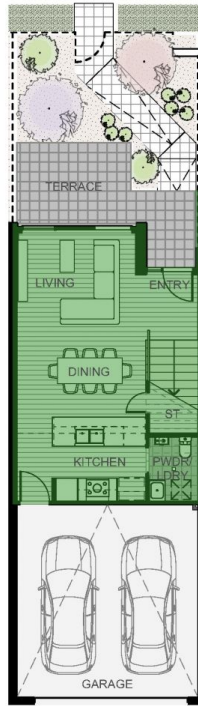

Ground Floor



First Floor

